TOC H JOURNAL

A SUPPLEMENT IN PICTURES COMMEMORATING THE BIRTHDAY FESTIVITIES DECEMBER MCMXXII

PRINTED
AT THE PELICAN PRESS, 2 CARMELITE STREET
JANUARY, 1923

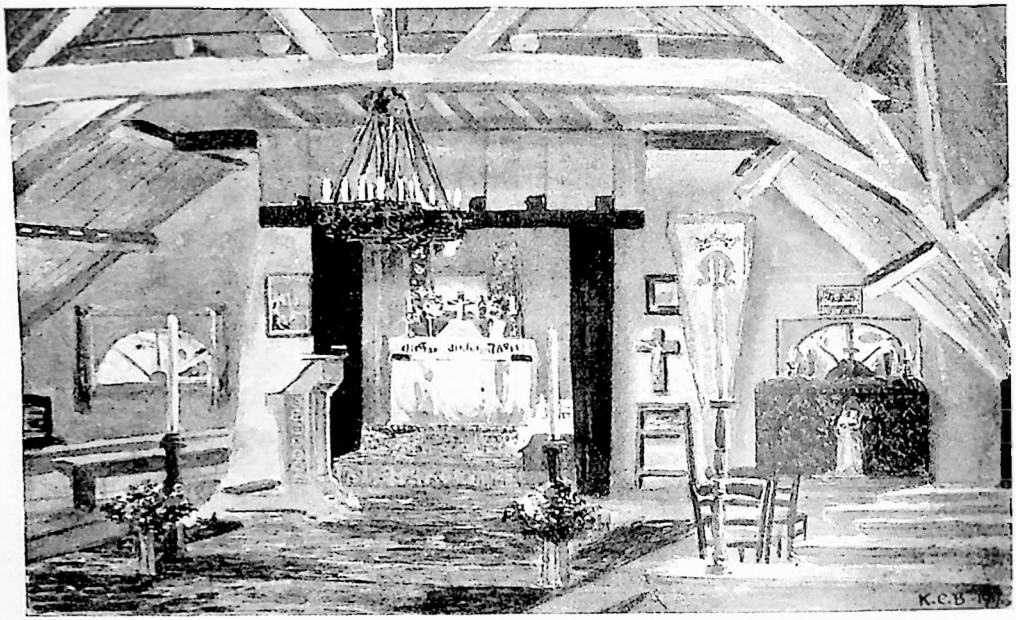

THE CHAPEL IN THE UPPER ROOM IN POPERINGHE

We have built a house that is not for Time's throwing.
We have gained a peace unshaken by pain for ever.

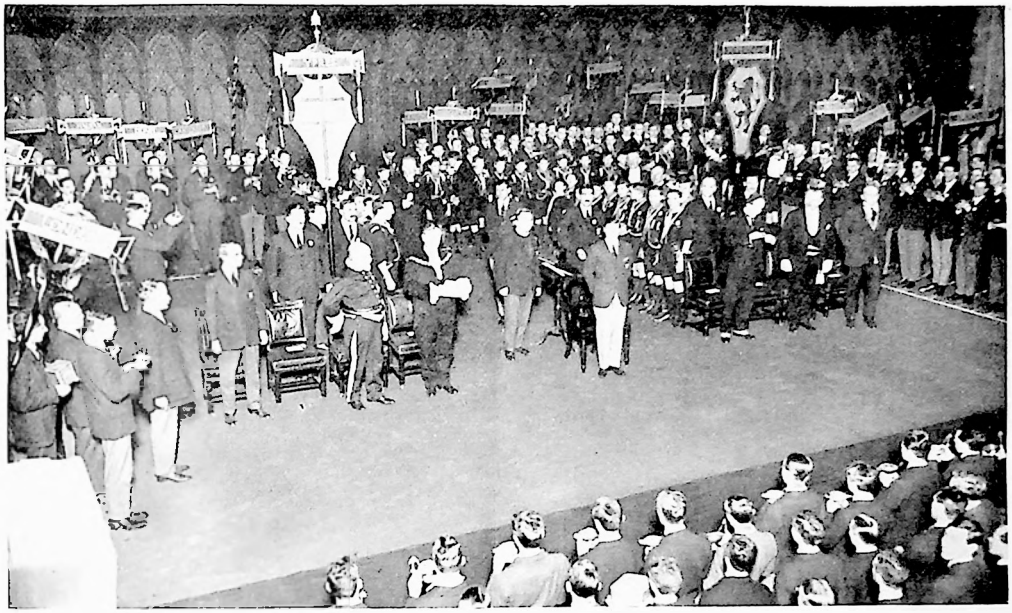

THE ASSEMBLY IN THE GUILDHALL

My sword I give to him that shall
succeed me in my pilgrimage, . . .

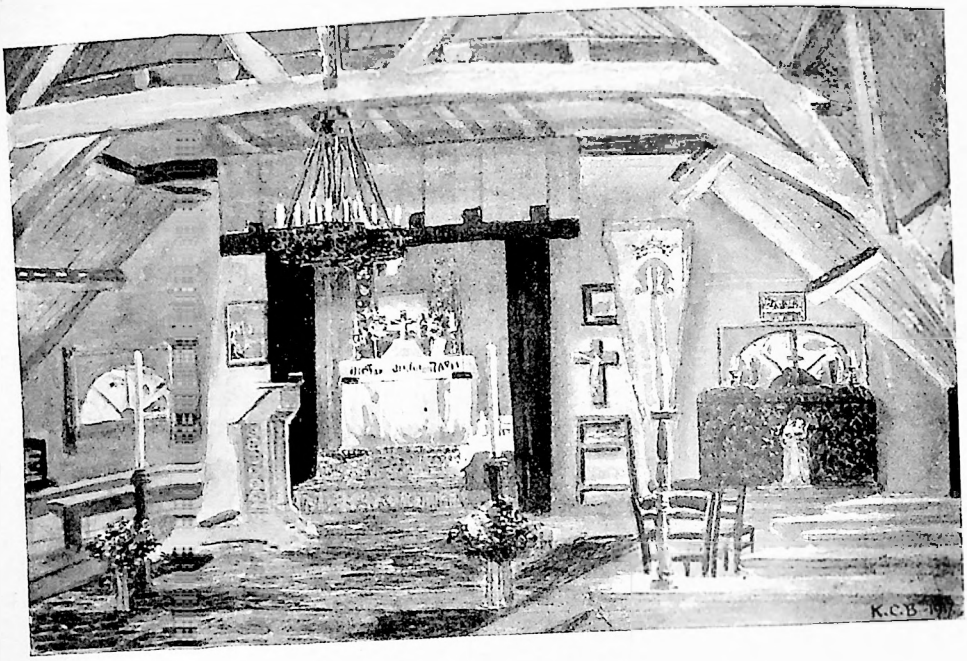

THE CHAPEL IN THE UPPER ROOM IN POPERINGHE

We have built a house that is not for Time's throwing.
We have gained a peace unshaken by pain for ever.

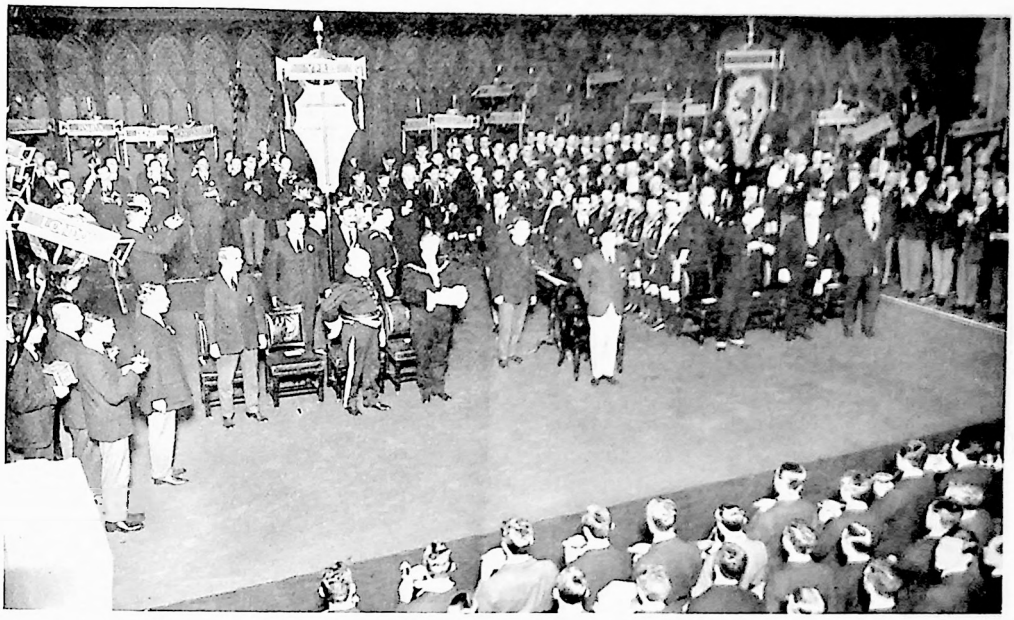

THE ASSEMBLY IN THE GUILDHALL

THE CEREMONY OF THE LIGHTING OF THE LAMPS

They shall not grow old as we that are left grow old;
Age shall not weary them, nor the years condemn;
At the going down of the sun and in the morning
We will remember them.

SUNDAY MORNING, OUTSIDE ALL-HALLOWS-BY-THE-TOWER

And laughter, learnt of friends; and gentleness,
In hearts at peace, under an English heaven.

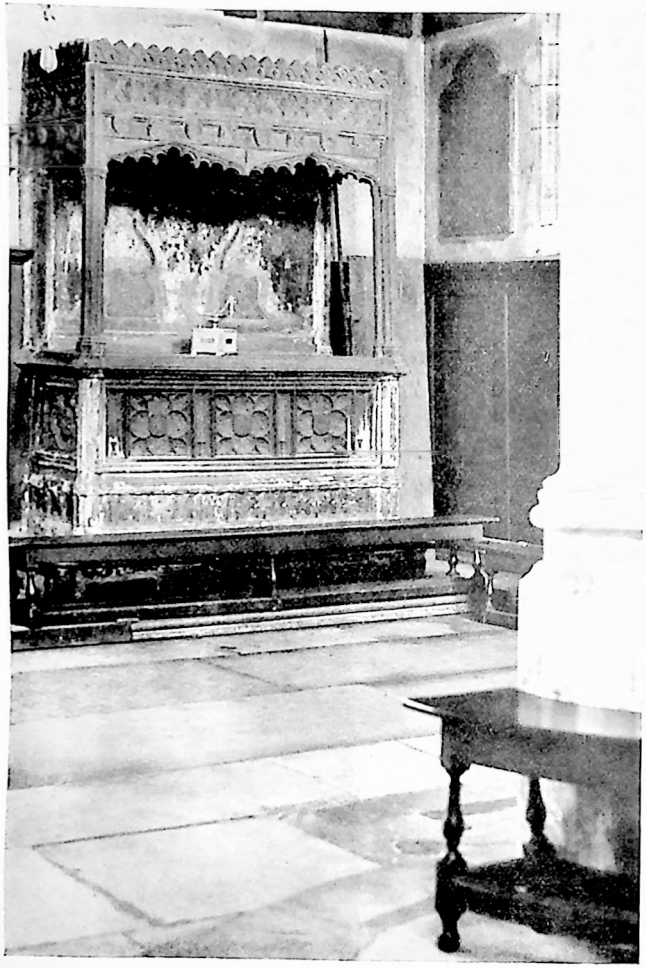

THE PRINCE'S LAMP, BURNING ON THE TOMB OF SIR JOHN CROKE IN ALL-HALLOWS-BY-THE-TOWER

TOC H
MARK ONE
MDCCCCXXIJ

DESIRING THAT OUR HOUSE, FOUNDED UPON THE ROCK OF REMEMBRANCE, MAY ALWAYS BE LIT WITH THE LIGHT of brotherly love, we, the Hostellers of Mark I, here make our petition for a Lamp of Maintenance, and pledge ourselves by serving daily old and young, rich and poor, hale and sick, to cheer the way of the lonely with the laughter that is learnt of friends, and so preserve a living memorial of those who by laying down their lives in the cause of humanity, kindled anew in the heart of Everyman the embers of the undying fire—.

A. Pettifer (General) — T. A. Barnes — Geo. S. Budd
W. Oxenbould — J. G. Blunck — R. O. Beal
M. T. Williams — [illegible] — L. J. Douglas Williams
[illegible] — C. W. Hong — [illegible]
Arthur A. Weale — L. C. Griffin — H. A. Walker
S. B. Chapman — [illegible] — Lionel Bradgate
T. H. S. Paton — [illegible] — [illegible]
[illegible] — [illegible] — [illegible]
R. S. Gubbins — [illegible]

THIS PETITION WAS GRANTED AND THE LAMP of Maintenance bestowed and first lit by H. R. H. the Prince of Wales, K. G., Patron of Toc. H., at the Guildhall, XV, December, MCMXXIJ.

Edward (P)

On behalf of the Trustees

[illegible]

On behalf of the Central Council. H

ONE OF THE PETITIONS FOR
A LAMP OF MAINTENANCE

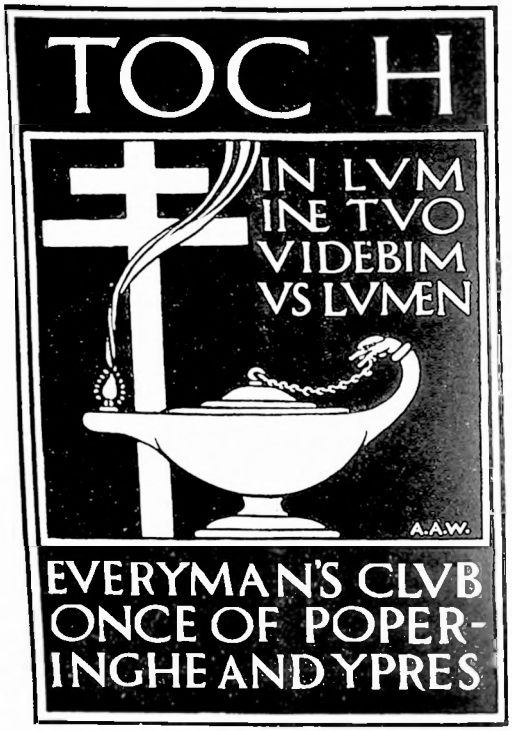

A DESIGN FOR A BOOK-PLATE

Take up our quarrel with the foe:
To you from failing hands we throw
The torch; be yours to hold it high.
If ye break faith with us who die,
We shall not sleep, though poppies grow
In Flanders fields.

Photographs Nos. 2, 3 and 4 by courtesy of Central News

Yours adhesively,

Tubby.

Photo by Urwin, Cheltenham

TOC H JOURNAL

No. 6. JANUARY, 1923. PRICE 6d.

The Editor accepts no responsibility for statements made or opinions expressed by authors of articles or in speeches at meetings.

Communications for insertion in the Journal must reach the Editor by the 15th of each month.

GENERAL NOTES.

THE EDITOR would like to have begun with a Merry Xmas, but instead he has to begin with an apology for the delay in the issue of this, our Birthday Number, with the supplement in pictures, which it is hoped will please. At any rate, it is not quite too late to send out a hearty greeting for a big bumper new year to all Toc H.

For the rest, brevity must be the soul of wit, even of the poor variety known as editorial. So here follow a few business notes.

IN THE BIRTHDAY SUPPLEMENT there are some reproductions of Press photos, by courtesy of the Central News and the Topical Press. An opportunity is also given of showing West's admirable design for a Toc H Book-plate. Printed here in sepia to harmonize with the rest, as a book-plate it would appear in black and white, and to even greater advantage.

AS A SEPARATE SUPPLEMENT, there is at last a photo of "Tubby" himself. Some time ago, when the little man was fiddling about with his bag, the Editor spied among the *débris* inside some photos by Urwin, of Cheltenham, one of which he thought was as good a photo of "Tubby" as has been done. Now December 12th was "Tubby's" own birthday, and the reproduction appears as a gift to "Tubby" and Toc H from the Editor and the London Hostellers and Headquarters. It was felt that it would be a fine chance to let every member of Toc H throughout the world have the photo in a form which could be framed. It may be possible to arrange later to sell actual photo copies through Headquarters. The failure to publish the print

Yours adhesively,

Tubby.

Photo by Urwin, Cheltenham